

09 NIGHT / 10 DAYS (Mumbai To Mumbai Without Train / Air Fare)

PANCHMARHI - JABALPUR - KHAJURAHO





BHADHAVGARH -

02 NIGHT PANCHMARHI - 01 NIGHT JABALPUR - 02 NIGHT BHADHAVGARH - 02 NIGHT KHAJURAHO - 02 NIGHT TRAIN JOURNEY

206, SAIGIRI APARTMENT, SAIBABA NAGAR, NAVGHAR ROAD, BHAYANDER(E), MUMBAI - 401105

Phone: - 09321590898 / 09322590898 / 09323790898,

Website - www.kanaiyatravels.com / www.uncleTours.com / Email - kanaiyatravels@gmail.com

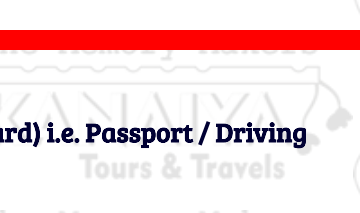
Days	Tour Detail	SPECIAL DISCOUNT ON GROUP BOOKING
Day 01 :	MUMBAI TO PIPARIYA (Train Journey At your Own Cost) Depart for Piparia From Lokmanya Tilak Terminus LTT at Night 09:30 PM , by 12322 Kolkata mail . Overnight Train Journey. (No Any Service AND No Any Food Provide).	-----
Day 02 :	PIPARIYA - PANCHMARHI Meet & Greet on arrival at Pipariya railway station on 10.31 am & transfer to Panchmarhi. On arrival Check into Hotel. After Fresh Up visit Bison Lodge, Bee Waterfalls and enjoy boating in Panchmarhi lake. Overnight stay at Panchmarhi	DEPARTURE DATE -----
Day 03 :	PANCHMARHI Morning after breakfast, proceed for sightseeing of Pachmarhi such as Jata Shankar, Pandava Caves, Fairy Pool Bee Falls. Evening visit Dhupgarh Point to enjoy sunset. Overnight stay at Pachmarhi.	
Day 04 :	PANCHMARHI - JABALPUR (250 KM) After breakfast transfer to Jabalpur. Enroute have lunch and visit Beda Ghat (famous for marble rocks), Dhuwadhar Waterfalls. Evening arrive at Jabalpur . Free time for relaxation.Overnight Jabalpur	JABALPUR 
Day 05 :	JABALPUR - BHADHAVGARH (160 KM) Morning after breakfast check out from hotel & proceed to Bandhavgarh National park . This park has a large biodiversity. The density of the tiger population at Bandhavgarh is one of the highest known in India. Overnight Bandhavgarh.	BHEDAGHAT 
Day 06 :	BHADHAVGARH Visit Bandhavgarh National Park, one of the popular national parks in India, known for the highest density of tiger population. Enjoy Jungle Safari (Subject to availability). In the evening enjoy local folk dance. Overnight Bandhavgarh	KHAJURAHO 
Day 07 :	BHADHAVGARH - KHAJURAHO (260 KMS) Morning after breakfast check out from hotel & proceed to Khajuraho. On arrival check into hotel. Evening visit tribal Dance Show(own cost). Overnight Khajuraho.	BHADHAVGARH 
Day 08 :	KHAJURAHO After breakfast Visit a complex of magnificent Khajuraho Temples created by Chandela Kings to enjoy Architecture and Sculpture. After lunch free time for leisure . Evening enjoy spectacular Sound and Light Show in Khajuraho Temple. Overnight Khajuraho.	KHAJURAHO 
Day 09 :	KHAJURAHO TO SATNA BY Vehicle (120 KM / 3 Hrs) TO MUMBAI (Train Journey At your Own Cost) After Breakfast Drive to Satna Railway Station & proceed for Mumbai By Train from satna Railway Station. Overnight Train Journey.	
Day 10 :	ARRIVE MUMBAI (No Any Service Provide) Arrive Mumbai at Morning. Tour End With Memoreble mamories With Shree Kanaiya Tours & Travels.	

- Book your flights OR Trains to arriving at Piparia in Morning Time & Return at Late Evening After 16.30pm From Satna.
- On Tour Guests are requested to carry 2 Passport Size Photo + Original & 2 photo copy (xerox) of any Photo ID proof (Except Pan Card) i.e. Passport / Driving Licence / Voter's ID along with them. Also submit a copy of the same at the time of booking.
- All Post Paid & Billing Network operates Available in Madhyapradesh.
- Carry your Regular Basic medicines & Basic First Aid Kit with you.

**: TOUR COST WITH BREAKFAST & DINNER :
: Ex. PIPARIA & SATNA (Without Any Train & Air Fare) :**

Tour Cost - Per person On Twin Sharing Basis With Breakfast (Except Deluxe Tour)	Cost - Per Person Sedan Car for Family (2 To 4 Person) - & Scorpio , Xylo , Innova, for 4 To 7 Person			Cost - Per Person Tempo Travellers For 8 to 12 people			Cost For Extra Adult OR Child With & Without Extra Bed / Mattress Children Above 05 years of age with an additional Bed will be Considered as Adult		
	2 Pax	4 Pax	6 Pax	8 Pax	10 Pax	12 Pax	With Extra Mattress	Without Extra Mattress	Below 5 Years Without Bed
Deluxe Tour With Breakfast & Dinner	Rs. 34,001	Rs. 28,001	Rs. 24,500	Rs. 24,001	Rs.23,001	Rs. 22,001	Rs. 15,001	Rs. 9,001	Rs. 1000
Super Deluxe Tour With Breakfast & Dinner	Rs. 44,501	Rs. 38,501	Rs. 35,001	Rs. 34,501	Rs. 33,501	Rs. 32,501	Rs. 24,501	Rs. 15501	Rs.1000

: DESTINATION & HOTELS NAME:

Destination	Economi Tour Hotel Name	Deluxe Tour Hotel Name
Panchmarhi :	Hotel Kachnar / Hotel Natraj / Hotel Panchmarhi / Hotel Royal / Similar	Misty Meadows / Hotel Satpura Retreat / Satpura Adventure Resort & Camping / Khalsa Lakeview / Hotel Payal/ Similar
Jabalpur :	Hotel Kanak / Hotel Wardhman / Hotel Mid Town / Hotel Samdariya inn / Hotel Kartik / Similar	Hotel Rishi Regency / The Bagga Inn / Sameer Palace / MPT Maikal Resort, Bargi /Delite Grand / Hotel Samdareeya / MPT Kalchuri Residency / HOTEL ANMOL CLASSIC / Similar
Bandhavgarh :	Hotel Narmada Palace / Tiger's Villa Resort / Similar	TULYA KANCHI CAMP / Rosa Bandhavgarh Meadows / MOGLI JUNGLE RESORTS // Similar
Khajuraho :	Hotel Ganesh Garden Villa / Hotel Princess / Hotel Isabel Palace / Hotel Harmony // Similar	GW Greenwood Art'Otel / MPT Jhankar / MPT Payal / Similar

TOUR COST INCLUSIONS & TOUR COST EXCLUSIONS

TOUR COST INCLUSIONS	TOUR COST EXCLUSIONS
<ul style="list-style-type: none"> As per Your decided Package & plan Transfers and sightseeing will be done by AC Swift Desire / XCent / Etios for 2 to 3 person - AC Xylo / Scorpio / Innova for 4 to 7 person and AC Tempo Traveler for 8 to 14 person. (AC will not work in hilly areas, traffic jams, parking, and stoped vehicle.) Toll, parking, Driver bata, interstate permit & fuel Cost, Twin / Tripple sharing accommodation in Standerd / Super Deluxe / Super Deluxe Luxurious Hotels as For By Your decided Package & plan. Extensive sight seeing as per the Tour programme. Daily Breakfast & Dinner from hotel fix menu. 	<ul style="list-style-type: none"> Any Train / Air fare / Insurance.. Guide & Any Sports Activities Charges during sightseeing. Horse Riding, Room Heater, Ropway Cable Car, Sports, Boating, Garden Entry Fees, Rafting, Photo Graphi, Any Type Of Safari, Ice Sports, Etc. Personal expenses such as Cold Drinks,Mineral Water, laundry Charges, Telephone Call, Coolie Charges. Any other expenses which in not specifically included in the "TOUR COST INCLUDES. Any Texi / Auto Fare For Local Sightseeing & Snow Point (If Our Vehicle Is Not Allowed). In Room Mini Bar and Room Services are Chargeable. Government Service Tax (GST) 5 % Extra as applicable.

- You can confirm your booking in our Tour by paying a deposit of Rs. 10,000/- per person out of this Rs. 5,000/- is non refundable and non transferable.
- Balance payment by Cheque / Cash will be excepted 15 days prior to the departure of the Tour. If anybody fails to pay the balance amount before 15 days, he shall be deemed as cancelled and the deposit shall not be refunded.
- In 3/4 Sharing occupancy, 1 double bed and only 1 Extra Mattress provide on ground in one room.,
- At Hotel Check-in time is 12.30 PM & Check-out time 10.30 AM, Early check in and late checkout In Hotel subject to availability.
- We are not liable for any kind of refund for any damage caused by any disturbance such as riots, accidents, floods, cyclones, rains, landslides, political unrest, shutdown of India, or any natural or man-made disaster. (Eg .. flight tickets, train tickets, hotel booking, vehicle booking, wastage of days, food, sightseeing, injury and death, theft, robbery etc.)
- Audio Video system provided in vehicle is complimentary, we do not charge anything extra for that and hence, in case the audio or video is not working, is not in the vehicle or stops working during Tour NO AMOUNT CAN BE DEDUCTED FROM OUR BILL.
- Tourists travel at their own risk. The tour operator or their representative or staff will not be responsible in any way for any loss, injury, accident, death etc.
- We act only as agents for transporters and while exercising the greatest possible care to give the best services, cannot be held reasonable for any liabilities arising during the use of vehicles for which the transporter is responsible.
- In any situation if a passenger needs to leave a Tour package midway then no refunds would be given. Any passenger who does provoking activities in the Tour and disturbs the management of the Tour will be excluded from the Tour and no refund would be given for the same.
- Railway / Air / Helicopter Ticket, insurance premium, porter-charges, horse carriage, stretcher charges, rope-way, laundry, Guide Fees, telephone, entrance fees, boat, Rop - Way Ticket, Any Garden - Museum , Killa Entree Ticket, , Rafting , Any Sport Activites, Jungle Safari, donations and alms, Room Heater, Medicines or Expenses done for personal choices will be borne separately by the Tourist.
- Shree Kanaiya Tours & Travels will not be responsible if the flight / Train is delayed or cancelled.
- Before Booking the Tour Please Read Terms & Condition carefully. <http://www.kanaiyatravels.com/Terms.html>

Easy Cancellation (But we actually don't want you to see this - We believe you deserve holidays..)

- Before 30 Days, of Tour Departure - Rs. 5000/- + GST + Flight / Train Ticket Cancellation Charges per person
- Between 15 to 30 Days – 25% of the Tour Cost + GST + Flight / Train Ticket Cancellation Charges per person
- Between 05 to 15 Day – 50% of the Tour Cost + GST + Flight / Train Ticket Cancellation Charges per person
- Within 5 days – 100% of the Tour Cost. + Flight / Train Ticket Cancellation Charges per person

- When you travel as a traveler, you should know about how many years the tour operator has experience in the travel business, the background of the tour operator, it is important to know the reality of how popular the market is, etc. It is also important to know the reports of at least 8 to 10 tourists who have traveled with this tour operator.
- Typically fake travel agents rent an office and home to avoid legal action. Therefore, before booking the tour, get the telephone number of the tour operator as well as the members of the house and the house and keep the photo of the tour operator in your mobile.
- We would appreciate, if the guest does not lend their ears to the drivers as most of the time they misguide the passengers. In such instances we would request them to contact our executive.
- You may be cheated into horse riding, shopping and sporting activity, so you should be careful.

- Shree Kanaya Travels is the address of faith.
- The question why one should enroll with Shree Kanaiya Travels, is answered by all our ex – clients as to get the personal touch, courteous service , commitment towards our clients, honesty & transparency in business, innovations and last but not the least – family atmosphere on the tour. Once a person travels with us, he becomes our lifelong family member ... Which is one of our USPs!
- More than 25 years experience in the Travels Industry.
- More than 350,000 100% satisfied travelers.
- More than 85% + frequent and regular tourists
- Special attention of senior citizens and children.
- Award `s winner of Best and Leading Tour Operator for Domestic (India) Tourism.
- Shree Kanaiya Travels offer good and clean and great Super deluxe best hotels with good location throughout the tour.
- Sir ... you are entrusting me with faith to make your beloved family happy and that is an invaluable and proud thing for me. I will never break that trust so if you really want to enjoy the journey, trust us and do not fall into any temptation, you have to spend the right and proper money to enjoy your family travel.
- We guarantee hassle free and enjoyable experience at all times.

Place To Visit

Panchmarhi	Pandav Caves	Handi Kho	Priyadarshani Valley	Gupt Mahadeo Mandir	Bada Mahadeo Mandir
Jatashankar Temple	Panchmarhi lake	Boating	Bison Lodge	Bee Waterfalls	Dhup Gadh
Rich Gadh	Jabalpur	Beda Ghat	Dhuwadhar Waterfalls	Bandhavgarh National park	folk dance
Khajuraho Temple	Tribal Dance Show	Sound and Light Show	-----	-----	-----

Hotel Photos for Economi Tour (Hotel Tariff Approx Rs. 1600/- To 1800/- Per Day / Per Room Without Any Food)

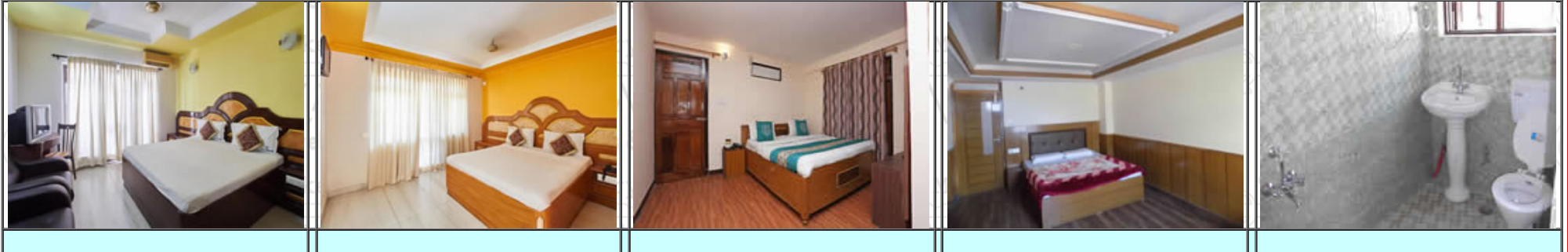

Hotel Photos for DELUXE Tour (Hotel Tariff Approx Rs. 2700/- To 3000/- Per Day / Per Room With Breakfast)

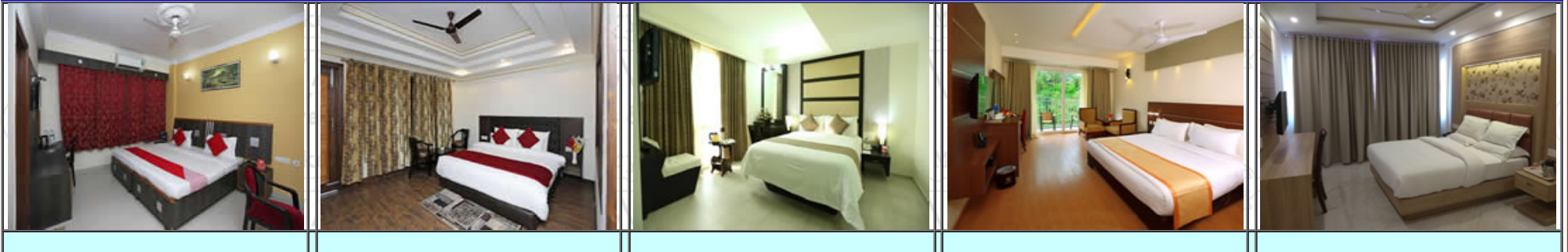

VEHICLE PHOTOS



Innova

Innova Seat

Tempo Traveller

Tempo Traveller Seat

Tempo Traveller Seat

!!! ENJOY YOUR HOLIDAYS ONLY WITH SHREE KANAIYA TOURS & TRAVELS !!!